Notte Silenziosa
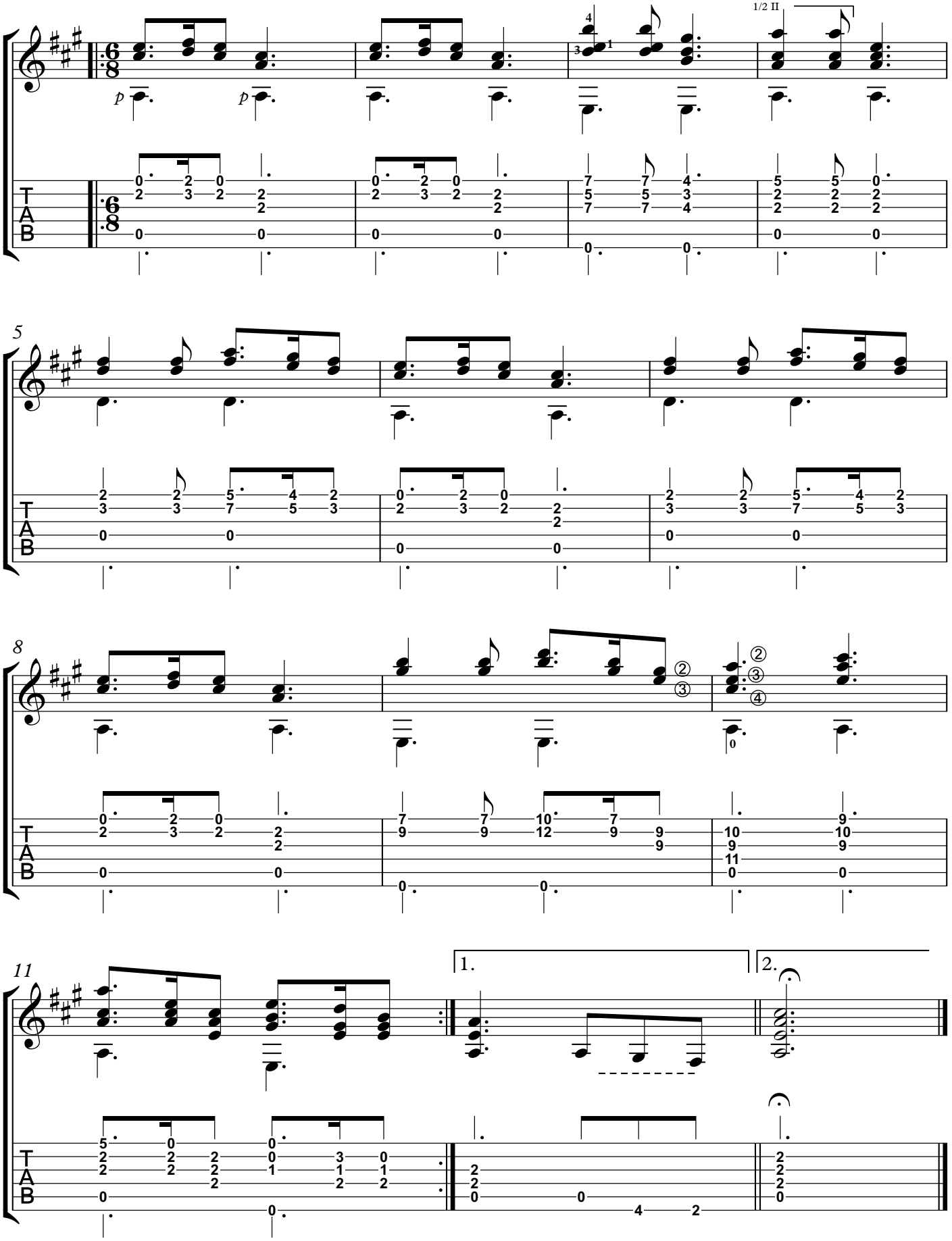
F.X. Gruber (1787-1863)